

# Lift & Care Systems



- MOBILE HOISTS
- LIFT SYSTEMS FOR INDEPENDENT USE
- CEILING HOISTS
- PORTABLE CEILING HOISTS
- WALL LIFT SYSTEMS
- POOL LIFT SYSTEMS
- HIPPO THERAPY





# Lift & Care Systems

## Handi-Move solutions

Making homes and workplaces work better .....	2
A philosophy of empowerment .....	4
Ready when you are .....	6
What users say .....	7
The versatility to meet any circumstance .....	10

## Body Support Systems

The Body Support .....	16
Thigh supports .....	19
Slings .....	20
Spreader Bars .....	26

## Lift & Care Systems

The 2600 series mobile hoists .....	29
Mobile hoist model 2600/2610 (Victor) .....	30
Active hoist model 2620 .....	32
The 1600 series mobile hoists .....	34
2800 Series ceiling hoists .....	38
Portable ceiling hoist .....	40
Ceiling Track Installations .....	42
Points / Turntable .....	44
Traverse Track Systems .....	45
The Freedom Bridge .....	47
The Wall lift .....	48
The Pool Lift .....	50
The shower-bathing trolley .....	52

## Accessories

Transport Trolley for the Portable ceiling hoist .....	54
Scales .....	55

# Making homes and workplaces work better

## Global presence

---

Our systems and services are available in Europe, North America and Australia. Trained sales and service professionals are busy assisting and advising wheelchair users, their caregivers, doctors, therapists and other professionals on the solutions that will offer more freedom and quality of life for all. We've provided sound solutions to more than 50,000 people - all with various degrees of ability and each one with a unique set of goals.



## Serving Private and Professional Markets

---

Our Lift and Care Systems are popular with both private and professional consumers. Wherever there is a need for a practical and innovative approach to safe patient handling or self care, we have the answer. Accessing the bed, bath, or toilet are the immediate objectives, but changing clothes, catheterization, standing and ambulating, taking a swim or even mounting a horse are goals that can be met by many. Handi-Move's mission is to continue to innovate in the user's best interest.

Throughout the world, Handi-Move representatives work closely with care providers in the private and professional marketplace. We perform site evaluations and patient assessments and then recommend appropriate systems to best meet the need and the budget. Our designs and drawings will insure that systems are discreetly incorporated into the home or professional environment.

### **In the user's best interest**

---

We recognize the special needs of the population we serve. Our ability to solve our customers' problems is the key to our success. Each new request is a challenge to find a solution. The goal is to give every customer expert advice. Frequently our best solutions are the most economical. We train employees and representatives to offer responsible solutions consistent with our ethical philosophy.

### **A partner forever**

---

A Handi-Move representative understands the important nature of his or her work and acts more as a guide and advisor than a sales person. A thorough explanation and evaluation covers the process through installation. After the sale, training is conducted by the representative. Proper usage and maintenance are reviewed. Our customers can count on unparalleled service response throughout the generous warranty period and beyond.



Over 30 years ago Handi-Move's founder, René Van Raemdonck, answered the call of a friend in a wheelchair. He designed a unique system of transfer for both self-lifting and attendant care. Further development by a university research group helped to patent and bring to the market the unique Handi-Move Body Support®.

New innovations continue to address the needs of our users and caregivers. Our worldwide distribution makes it ever more possible for all people to have access to these innovations.



# A philosophy of empowerment

*In every phase of working with customers, Handi-Move strives to offer an outstanding service. Therefore, we have developed a company philosophy based on accessibility and clarity. From initial advice to the smallest tip on use, everything takes place in the same atmosphere of openness. No matter what the problem may be, we strive to have someone at your disposal to assist and advise. Friendly reception, sound purchasing advice, careful follow-up of orders, and professional service: these are the hallmarks of Handi-Move.*

## Partnering with architects and designers

---

Building living spaces for people with motor disabilities and their caregivers and is no easy matter. Architects and designers must take many special requirements into account. It is best to plan the lift system in the building concept phase. Our representatives are always ready to assist and advise designers. Habitat for Humanity recently took advantage of this free service.



## Free evaluation

---

No matter how powerful a lift system might be, if it does not meet your needs it does not really help you. So, it is wise to first inform yourself thoroughly. Our Handi-Move advisors will gladly meet with you and provide you with advice that is based on deep practical knowledge and extensive experience. In this way, you are sure that you are purchasing a customized lift system that matches your needs and desires.

## Free test

---

The Handi-Move representative is equipped with a mobile lift system, body support and slings so that you can try before you buy.

## Crystal clear information

### Detailed quotation

Handi-Move doesn't want you to be confronted with unexpected expenses after the purchase. Each quotation provides a clear picture of what the lift system will cost. The drawings and sketches can help you feel confident that your solution will be a success.

### Comprehensive instruction guide

Each Handi-Move system is accompanied by a comprehensive instruction guide in which you will find the necessary explanation about the various components and how you can run the lift system. The guide gives you useful tips on maintenance and tells you where to turn if you should need assistance.

### Step-by-step training

After installation, your representative will provide step-by-step training to insure a proper understanding of the usage and maintenance of your Handi-Movelift system.

### Solid terms of warranty

You benefit from the best terms of warranty on all Handi-Move Lift & Care Systems and accessories. In the unlikely event of a problem with a part, it is quickly replaced during the warranty period - many times right on site.



# Ready when you are

*With Handi-Move Lift & Care Systems, collaboration with the customer continues even after the delivery. A growing number of local contractors are being trained in the proper installation method to provide consistent quality to our customers.*

## Qualified installers

### Proper installation

A proper installation begins with an accurate scale drawing which reflects the desires of the prospective customer. From this drawing the proper quantity and style of track and accessories are selected so that the need for customization on site is limited. This also enables the installation to be completed in a minimum amount of time.

### Tests after installation

Once the system is installed, it is tested for function and smooth operation. An experienced installer will be able to answer the customer's questions and provide helpful advice regarding usage and maintenance.

## Customer support

Rest assured that anytime after your installation, you will be able to reach a qualified Handi-Move representative with your concerns. Sales representatives are supported by a national distribution center with customer support personnel who are also available to answer your questions. We are proud of our quick response time and ability to work on your concerns, either at our office or through an on site visit.

## From inspiration to installation

Handi-Move offers you a comprehensive service from concept to realization. Our team of professionals can speak to any facet of the project and are available to assist with information required by agencies or funding sources. Our goal is to see the project through in close collaboration with you and according to plan.





# What users say

## I can count on Handi-Move to be my perfect “assistant” and get the job done right

I have been using Handi-Move lifts on a daily basis since Junior High School and they have followed me from home, through college, then graduate school where I received my Ph.D in clinical psychology, and now at my place of work where I am a psychologist.

My professional image as a psychologist and runway model is very important, and no other lift system could complement this image better than Handi-Move lifts. From getting ready in the morning to go to the clinic and treat my patients to getting glammed up at night to hit the Red Carpet, I can count on Handi-Move to be my perfect “assistant” and get the job done right. The Handi-Move lift is truly an amazing product from a reputable company that offers fantastic customer service! I would not be the successful, independent, glamorous woman that I am today without Handi-Move lifts.

*Danielle Sheypuk, Ph.D. Psychologist and Model  
Spinal Muscular Atrophy, Type2  
Ms. Wheelchair New York 2012, USA*



# What users say

**“The Handi-Move lift has not only provided safe and easy transfers but has promoted a sense of independence and confidence in our student.”**

“Karl Davis is a 13 year old boy who attends seventh grade at Valley Central Middle School. He has a medical diagnosis of Duchenne’s Muscular Dystrophy. He negotiates the school environment using a manual wheelchair and with the assistance of a 1:1 Para-professional. Karl requires maximum assistance of two people to lift him in and out of his wheelchair when the lift is not used. He requires maximum assistance with activities of daily living. The Handi-Move mobile lift and care system is used to transfer him in and out of his wheelchair during therapy and for toileting. The lift has made it possible for his Para-professional to assist Karl



in the bathroom and to transfer him to the floor for rest periods without the assistance of another person. The lift promotes ease and safety for both Karl and his Para-professional. Karl uses the controller himself which gives him more independence as well as makes him feel more confident. Our representative lives in our area and has always been available to assist us in any way possible. We have been very pleased with the Handi-Move lift and care system.”

*Patty Arnott*

*PT - Valley Central, Middle School, Montgomery, New York*

**“Handi-Move has moved us into the 21st century with EASE”**

“Our large (546 bed) residential, state facility has approximately 150 non-ambulatory, developmentally disabled individuals, many of whom are aging, medically fragile and with multiple handicaps. A large component of Physical Therapist’s time includes ongoing in-servicing on proper body mechanics and manual lifting techniques as well as instruction on mechanical lift systems.

The introduction of Handi-Move to our facility has markedly changed our service delivery system and has greatly enhanced services to our individuals. An immediate positive impact was realized as we obtained both the mobile units and the overhead ceiling track system for the bathrooms. Handi-Move staff provide excellent, thorough in-servicing for all staff and work closely with the Physical Therapy personnel in coordinating the initial and follow-up in-servicing. Direct care staff appreciate the ease with which the system can be operated and there is increased efficiency in the overall daily schedule.

The style of slings give options to the staff for the most comfortable and effective lift position from reclining to more upright sitting posture. Slings are easy to apply, do not require a manual lift to get into place, and provide comfort for our medically fragile individuals.

Safety is improved with the reduction of lifting injuries, and individuals feel safe and secure and relaxed during the lifting process. Staff can now provide multiple lifts required each day with greater efficiency and individuals can be transferred to and from beds, toilets, mat table, wheelchairs, mats on the floor, etc. with ease.



The overhead ceiling track system was designed to allow the transfer of the individual from wheelchair to toilet to bathing table and does not take up valuable floor space in the bathrooms. The combination of the ceiling track systems and the mobile units have changed the way we do business here. We continue to improve our facilities with the addition of newly renovated bathrooms, complete with the Handi-Move ceiling track system and high-low tub units. Increased safety, comfort, convenience and efficiency afforded our facility through the use of the Handi-Move system has significantly changed the lives of our staff and individuals.”

*Sherry Rowe*  
PT Director in a large state facility, North Carolina

## “You’ve given me my life back.”

“It’s so nice not to have nurses come in to take care of me anymore... all because of my Handi-Move lift system. And, yes, I’m still taking showers for as long as I want even though it’s been seven years since I purchased my lift. Recently I calculated the amount of money I have saved in nursing costs since I got my lift. It’s approximately \$250,000. Keep in mind this does not account for inflation; I’m sure they make far more now!!!

My lift was installed on the ceiling over my bed and runs into my bathroom so I can toilet and bathe independently. My Handi-Move sales representative has always responded really fast whenever I had a question or when I wanted my battery charger moved. He gets things done quickly and efficiently and has always given me peace of mind. I’m so grateful that I can still be home alone because of my lift.

Recently we moved to a warm and sunny climate and my lift moved with me. I could not live without it. I now also have a Handi-Move pool lift at my new home, and oh how I enjoy relaxing in the pool.

I feel like a bird that’s been let out of its cage.”

*Sandy Holden*  
SCI C5/6 Quad, independent user



# The versatility to meet any circumstance

*The versatility of Handi-Move ensures that you will always have the correct solution for whatever circumstances you encounter.*

## Self transferring at home independent use

With the Handi-Move Body Support® and ceiling system, some can transfer between bed, bath and toilet with little or no assistance.

## Home care with an attendant

Handi-Move specializes in customized solutions for the home. The needs of the end user, the caregiver and the structure will be carefully considered by the representative to recommend the best Handi-Move lift suited to accomplish the goals.



A continuous ceiling track system can be designed and installed to travel when needed, such as at the bed, bath or toilet, to make a safe and efficient transfer. An authorized Handi-Move installer will make the necessary modifications to the home so the optimal track design can be provided.

If rooms are far apart, on different floors or even in different homes or facilities, the Handi-Move Wall lift or Portable ceiling hoist can be ideal solutions. They are lightweight and easy to move from one location to another. Versatile like a mobile hoist, these could be perfect alternatives when the mobile hoist is not a viable option.





A mobile lift can be considered for in-home use when the floors and doorways allow for maneuverability to access the areas of transfer. If space allows for a mobile lift, Handi-Move offers a variety of practical and safe alternatives.

Rely on Handi-Move to provide the very best lift solution that can be used independently or with an attendant.

### Schools & Day Treatment Programs

Toileting & hygiene are the most common reasons for transferring students with disabilities in public and private school settings. The Handi-Move Body Support® and hygiene sling are ideal for this purpose. Both allow the caregiver to have full access to the perineal area while the user is suspended in the lift.

Handi-Move has great experience providing solutions for the tight bathroom spaces often found in schools.



All Handi-Move systems lower the user to the floor mats in the classroom or gymnasium.

## Long Term Care

Transfers to and from the bed and to and from the bath/shower are the most popular in Long Term Care facilities. Mobile lifters and stand assists are most commonly found in these environments because of their versatility. However, utilizing an overhead ceiling system in the bathing/shower area provides additional safety to the caregiver on wet floors, faster and smoother transfers to the resident in and out of the tub, and the assurance to all that a lift system will always

be available when needed. In many extended care environments, private bathrooms with toilets are connected to the resident's rooms. In these cases a stand assist is a compact and quick solution for the toilet and other seat to seat transfers

## Hospital

Many hospitals are implementing minimal manual lift programs. A variety of lift systems and accessories are necessary to meet these requirements. For instance, a Handi-Move Wall lift may be ideal for lifting onto the X-Ray or operating table where mobile hoists or ceiling track systems are not possible.





A portable ceiling hoist may be ideal and economical for patient rooms. Handi-Slides are very popular for repositioning patients in bed or for assisting those patients with semi-ambulatory abilities.

### Recreational

Swim therapy can be enjoyed in both private and professional environments with the use of either the Handi-Move ceiling mounted or deck mounted pool lifts. These are the only lifts that transfer a person directly from the wheelchair to the water.

A ceiling system properly mounted over the pool, together with the Handi-Move Body Support<sup>®</sup>, makes ambulation and other pool therapy possible.







Vacations are now easier knowing that Handi-Move systems are installed in a number of rooms at some of the most famous hotels in Las Vegas.

Horseback riding is a very popular therapy for many people with disabilities. Getting on and off the horse is now very easy with the Handi-Move Body Support® and ceiling track system.



# The Body Support

## No shoulder strength needed

*The Handi-Move Body Support® lifts in the same way as a mother lifts her child: the body is only supported in a small number of places, yet it provides great comfort and safety. The body support is applied easily and offers the user full functionality.*

### Self transfers

With a Handi-Move ceiling hoist, a person who has sufficient muscular tone in his hands will be able to transfer independently between bed, toilet, bath etc. using the Handi-Move Body Support®.

### Ideal for the toilet

As the seat and back are completely free, the user is able to easily dress and undress.

### Swimming Therapy

The Wheelchair-to-Waterlift with a Handi-Move body support® takes the user directly into the water from the wheelchair.

### Hippotherapy

The unique posture provided by the Handi-Move Body Support makes transferring onto and off of horses very easy.



## Universal and safe

The body support works on a hinge system that is activated by the body weight of the user in the thigh supports thus causing the soft chest supports to automatically embrace and secure the upper body. It self-adjusts to an individual's body profile making it suitable for both children and adults. It is possible to change the body support to a spreader bar with a sling and vice versa.



## Hygienic

The body support is made from stainless steel and synthetic material. It is maintenance free. All components are water tight.

## Comfortable

The body support offers great comfort and safety for the user and the caregiver. Both of the soft chest supports (with optional cushions) secure and stabilize the upper body while the ergonomic thigh supports steady and maintain the lower body.

Aside from having all-around access to the body for care, the body support is more quickly and efficiently accessed than slings.

## Compatible with all HANDI-MOVE lifts





# Thigh supports

The key to making the body support self adjust for you

Thigh supports are essential when lifting someone using a body support as they evenly distribute the body weight. They fit securely under the thigh and ensure that the body is perfectly supported when lifted in a sitting position. They can easily be fitted ( and changed in either direction) to a person's thigh, either to the inside of the user's thighs or to the outside. They are available in different models and sizes, and with a smooth or slip-proof coating.

## Thigh support fix

The patented thigh support fix <sup>TM</sup> supports a sustained good and comfortable position in the body support.

Under the pressure of the thighs of the user the self-locking feature holds the leg supports in its current position, once the tension is gone, it can easily be moved to another position.

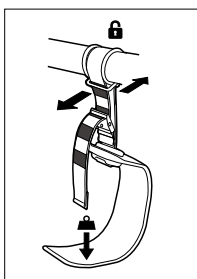

The length of the leg support bands are adjustable to your size and the markings allow you to easily verify that both leg support bands have the same set length.

## 3 versions

Depending on the disability, it is important to choose the most suitable thigh supports: Standard Thigh Supports (suitable for most users), Contour Thigh Supports (intended for those with reduced sitting functionality) or Muscular Dystrophy Thigh Supports (in the event of strongly reduced muscular tone).



# Slings

## The right sling for every circumstance

*Persons who are unable to control their head or who are otherwise contraindicated for use of the body support will benefit from the wide range of Handi-Move slings. The innovations and safety controls found in our other products are readily apparent in this quality range of slings.*

### Comfortable, strong and durable

Handi-Move uses materials that are comfortable, strong and durable. Slings are available in mesh, solid fabric, parachute fabric or PVC. Most slings are machine washable and tumble dryer safe. They are available in various sizes and models. All Handi-Move slings are latex-free.

### For smooth transfers

Transfer smoothly to and from your bed, bath, toilet, wheelchair and shower thanks to the Handi-Move slings. They can be used for transfers in lying or sitting positions, and are available with or without head support.



## Professional advice

---

Our representatives will gladly assist you in choosing your sling; Most models and styles are available for demonstration and are available from stock.

## Made to measure

---

Handi-Move has years of experience and knowledge in made to measure slings specifically tailored to your needs.





## Standard/contour sling

*for universal use*

The standard/contour sling is our most supportive sling. It fully supports the body and has a cut-out for toileting. And, it can be easily attached or removed from the patients when they are safely positioned into their wheelchair. The Handi-Move four point spreader bar creates extra room and allows the user to sit or lay more comfortably than from a straight two point spreader bar. The padded legs feel soft and offer ideal support at the same time. This padding also prevents the leg flaps from binding or bunching up. Positioning handles are sewn into the back of all our slings. The standard/contour sling is available with or without a crescent shaped head support. When more targeted head support is required, the six strap models are ideal. The standard/contour sling is available in solid fabric or mesh. A version without padding is ideal when the sling needs to remain underneath the user.



## DayLite™ Sling

*ideal for sensitive skin*

Based on the standard contour sling, the DayLite™ sling is made of a parachute quality nylon that is very strong but with a smooth and soft texture to help prevent skin irritations. The exclusive thin fabric allows it to comfortably remain under the user as it actually wicks moisture away.



## Hygiene sling

*ideal for toileting*

Sometimes referred to as a toileting sling, this model is especially designed to make toileting possible while in the security of the sling. It is so easy to put on that sometimes it can even be used independently. The large cut-out area behind the thighs and up the lower back allows access to the clothing so that the belt or waistband can be loosened and the user's pants can be removed while he or she is in the sling. A wide velcro belt is closed around the user's abdomen for extra safety and support. A version with head support is also available. This sling is often referred to as the "soft hands" because it is the next best thing in ease of use to the Handi-Move Body Support®.





### Thorax hygiene sling

The Thorax hygiene sling offers more support than a regular hygiene sling. The cut out area behind the thighs and up the lower back remains more free compared to a standard sling but less than a hygiene sling. The sling includes a self-adjusting system around the waist for even better support.



### Bathing sling

*pvc for quick drying in wet areas*

The shape of the bathing sling is identical to that of the hygiene sling – only the material is different. The bathing sling is made of maintenance-friendly, latex-free, slip-proof, synthetic material that can be easily wiped dry. The bathing sling can be used dry as an alternative to the hygiene sling. The bottom and lower back remain free thanks to the large opening, ideal for intimate care.



### Seat sling

The Handi-Move® seat sling, made of synthetic latex-free material, is useful for people who can stand but lack stability and balance. It can be used in the home or institution. It can support the user in a 90 degree seated position with a firm seat and back support. It can also recline to other positions and is ideal for leaving underneath the user when lying in the tub. The perforated seat lets the water through. It can be attached to any of our systems. An optional security belt is available for those with poor balance in a seated position.



### Pool lift chair

The pool lift chair is pre-positioned in a (shower) wheelchair, in the changing room or next to the pool. The swimmer sits in the same way as in a wheelchair. After attaching the loops to the spreader bar, the transfer can begin and the swimmer is immersed in the water at the desired height. When the water line is at chest height, the swimmer can get out of the chair on his own. Thanks to the density of the plastic used and the water drainage holes, the chair remains semi-floating underwater. After swimming or therapy, the swimmer can easily sit on it to be lifted out of the water.



### Amputee sling

*For people with an amputation above the knee*

For people with a single amputation above the knee: a standard sling in mesh without head support with extended leg straps can be used.

For people with a double amputation above the knee: a rectangular sling without head support, with or without a toilet opening (available in different materials: mesh, solid fabric or parachute quality nylon fabric). The amputee sling is comfortable and safe and perfectly balances the body.



### Walking harness

*for gait training and ambulation*

The ability to adjust this harness with numerous belts and buckles makes it an ideal tool for properly supporting the shoulders, stomach, chest and legs during gait training and ambulation. The safety strap further supports the user if fatigue is a problem during training. The Handi-Move Body Support® can also be used for ambulation.



### Bariatric sling

*Handi-Move also offers a suitable solution for obese users.*

<b>STANDAARD</b>	<b>Leg padding</b>	<b>Head-support</b>	<b>XS</b>	<b>S</b>	<b>M</b>	<b>L</b>	<b>XL</b>
sling mesh fabric	-	-	-	3484S	3484M	3484L	-
sling mesh fabric	✓	-	3481XS	3481S	3481M	3481L	3481XL
sling mesh fabric 6 straps	-	✓	3437XS	3437S	3437M	3437L	3437XL
sling mesh fabric	✓	✓	3431XS	3431S	3431M	3431L	3431XL
sling smooth fabric	-	-	-	3487S	3487M	3487L	-
sling smooth fabric	✓	✓	3424XS	3424S	3424M	3424L	3424XL
DayLite Sling parachute nylon*	✓	✓	3445XS	3445S	3445M	3445L	3445XL
comfort sling	✓	✓	-	3451S	3451M	3451L	-

\* version bariatric art.n°.3530

<b>HYGIENE</b>	<b>Leg padding</b>	<b>Head-support</b>	<b>XS</b>	<b>S</b>	<b>M</b>	<b>L</b>	<b>XL</b>
2 piece sling	✓	-	-	-	3489M	-	-
hygiene sling	✓	-	3461XS	3461S	3461M	3461L	3461XL
hygiene sling	✓	✓	-	3415S	3415M	3415L	-
bathing sling PVC	-	-	3464XS	3464S	3464M	3464L	3464XL
bathing sling PVC	-	✓	-	3418S	3418M	3418L	-
Thorax hygiene sling	✓	-	-	3479S	3479M	3479L	-

<b>SPECIAL</b>	<b>XS</b>	<b>S</b>	<b>M</b>	<b>L</b>	<b>XL</b>
sling for stand-assist	-	3406S	3406M	3406L	-
walking harness	-	3471S	3471M	3471L	-
pool lift chair	-	-	3620	-	-
seat sling bath	-	-	3478	-	-
supine sling	-	-	3498	-	-
Low back sling	-	3491S	3491M	3491L	-
scoliosis sling	-	3499S	3499M	3499L	-
leg sling	-	-	3497	-	-
Amputee - 1 leg	-	3494S	3494M	3494L	-
Amputee - 2 legs mesh fabric	-	-	3540	-	-
Amputee - 2 legs mesh fabric with hygiene cut out	-	-	3543	-	-
Amputee - 2 legs smooth fabric	-	-	3541	-	-
Amputee - 2 legs smooth fabric with hygiene cut out	-	-	3544	-	-
Amputee - 2 legs parachute nylon fabric	-	-	3542	-	-
Amputee - 2 legs parachute nylon fabric with hygiene cut out	-	-	3545	-	-

# Spreader Bars

## For proper suspension in slings

*If the Handi-Move Body Support® is inappropriate or contraindicated, lifting can be done with one of the many Handi-Move slings. We offer innovative two and four point spreader bar systems. When combined with the multi-loop features on the Handi-Move slings, the caregiver has an opportunity to perfectly distribute the patient's body weight for maximum comfort and functionality.*

### Perfect weight distribution

On the four point spreader bar system, the patient can be positioned in a reclining, sitting or inclined position. The position is determined by using a combination of back and front loop attachments. For example, the longest length in the front and the shortest length in the back will create a sitting position.

The spreader bar is bow shaped so that the patient's head is out of the way during the initial lifting. Once the patient is lifted, this curved shape also prevents the patient's vision from being obstructed so the actions of the caregiver can be easily followed.

### One mobile lift, two systems

Changing from the combi spreader bar to the Handi-Move Body Support® is safe and easy.



### Quickly and safely put on

The sling is quickly and safely put on and removed, saving time and energy for the caregiver. Also, there is no need for the patient to sit on the sling all day.

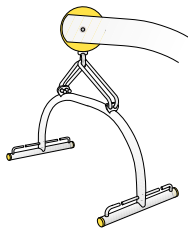

**Combi spreader bar**  
uses hooks to attach to eye ring

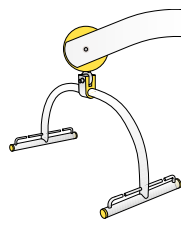

**Standard spreader bar**  
attaches directly to eye ring

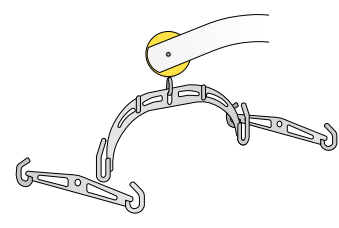

**Classic spreader bar**

Handi-spreader bars	easily interchangeable	treated/coated	stainless steel
Combi spreader bar (4 points)	•		•
Standard spreader bar (4 points)			•
Classic spreader bar (2 or 4 points)	•	•	





# The 2600 series mobile hoists

Powerful, easy to use & durable

*The 2600 series mobile hoists for intensive use in a professional environment. The hoists are designed for efficient and frequent lifting of persons with limited mobility in facilities for persons with disabilities, such as residential care, hospitals, and other professional settings.*

## Easy to operate

Can be operated by using either the hand control or the buttons on the control panel. A mechanical emergency lowering mechanism ensures that the user can always be lowered in an emergency situation.

## Maneuverable

Both robust and compact. The ergonomic handles make it easy to steer, even in confined spaces. The base features electrically adjustable width for perfect fitting around a wheelchair.

## Battery life

The replaceable battery is charged directly on the hoist or by using a wall-mounted charger. It has a long operating life: 160 transfers with a weight of 90 kg.

## Durable construction

The hoists are made from aluminium and stainless steel. This makes it easy to maintain and protects them against corrosion, which ensures a long service life. The base is finished with rubber bumpers. The durable wheels with aluminium interior mechanisms have a load capacity of 125 kg each and can easily be disassembled for cleaning.



# Mobile hoist model 2600/2610 (Victor)

Fast, powerful, versatile

*The Handi-Move Victor is a mobile hoist for intensive use in a professional environment.*





## The fastest lift on the market

Thanks to its innovative drive system, the Victor is twice as fast as the average hoist, even under maximum load.

## Easy lifting up to 225 kg

The Victor has a large lifting range, extending down to floor level. The user has plenty of leg room and can thus be turned around freely.

## Versatile

The Victor can be used together with the unique Handi-Move Body Support® and slings. They can be interchanged easily to suit the specific needs of the user.



# Active hoist model 2620

## Comfortable from sitting to standing

*The Active hoist is ideal for transfers from e.g. a wheelchair to the toilet, bathroom, bed or recliner. With Handi-Move's active hoist, the lower body remains completely free. The caregiver can dress the user or change the incontinence material without any effort. This makes it ideal for visiting the toilet.*

### No or little strain under the armpits

Weak users or persons whose condition prevents them from cooperating actively are especially difficult to lift comfortably.

The central position of the attachment points and the lifting sling designed accordingly ensure that it fits snugly around the torso and does not slide upwards during the upward movement. As a result, the strain under the armpits will be nil or only minimal.



## Smoothly through the doorway

Hands and arms remain in a natural position next to the body at a safe distance of doorframes,...

## Natural 'stand-up' movement with combined lifting arm and handle

The handle and the lifting arm of the active hoist follow their own independent curve. Thanks to this "combined movement of lifting arm and handle" developed and patented by Handi-Move, the user achieves an upright posture via a natural "stand up" movement in an ergonomically correct manner.

## Stable standing position

The natural movement, the ergonomic position of the hands and the well-supported lifting sling provide a secure feeling and a stable standing posture. The knees rest against a soft knee support and can be fixed with an adjustable calf strap.

The large lifting range of the lifting arm ensures that even taller people can still achieve a perfect standing position. Due to the stable position in standing position, this active hoist can also be used to support or maintain the standing function.

## Compact and maneuverable, so also suitable for small spaces

The limited dimensions, central center of gravity and low rolling resistance of the wheels make for an easily maneuverable mobile patient lift. Due to its small dimensions, this hoist is also suitable for small spaces, such as the toilet. The leg spread of the undercarriage is electric and occurs simultaneously (the rising movement and the opening of the legs of the lift can happen simultaneously). With the wide range of leg spread, the hoist can easily be placed around wheelchairs or recliners.



# The 1600 series mobile hoists

## Quick and easy solutions for use anywhere

*The 1600 Series mobile hoists allow users with limited mobility to be comfortably lifted and safely moved. These sturdy hoists are ideal for private use.*

### Maneuverable

Large wheels ensure the effortless maneuverability on any surface. They have a low rolling resistance, are maintenance free and the wheelbase is width adjustable. The hoists easily move through doorways.

### Sturdy and safe

The Handi-Move mobile hoists are durable and well-built. Constructed of high-quality materials and assembled by our in-house experts to meet the most stringent regulations, resulting in a longer service life. Equipped with higher capacity batteries these mobile hoists are able to handle up to 120 lift cycles between charges depending on the model.

### Practical

Use either the magnetic remote hand control or the console switch on the control box to raise or lower the lift. The hoists can be easily disassembled for transport or storage. The low profile chassis makes it possible to slide the wheelbase under almost any bed.

### Lifting from the floor

These mobile hoists are designed to lift a person from the floor.



## Model 1640

This lift has an extended lifting range of 82 inches and is able to lift from the floor to a very high bed. With a weight capacity of 175 kg, it is the most adaptable allowing for the use of the Handi-Move Body Support®, Handi-Move-slings or for the addition of a weighing scale. One of the advantages of this larger lift is that it offers extra leg room for the user.



## Model 1641

This lift has an integrated spreader bar to be used with Handi-Move-slings. It has a high lifting range to reach above a tall bed, raised bath or treatment table. The advantage of this lift, with a weight capacity of 200 kg, is that it offers extra leg room for the user.



## Model 1630

This compact hoist is suitable for use in nearly every environment. With a weight capacity of 175 kg, this lift offers the highest lifting range amongst its peers. Its shorter wheelbase and lower height make it ideal for use in tighter spaces. With an integrated spreader bar, the hoist can be used with any Handi-Move-sling.



## Model 1635 Foldable hoist

This hoist is a compact folding unit for daily and/or travel use. It folds simply and quickly without disassembling and is easily transported, or stored neatly away. The foldable hoist has a built-in charger and exchangeable battery box. The legs of the hoist are spread by using a foot pedal. It has a weight capacity of 175 kg, and an integrated spreader bar that can be used with any Handi-Move-sling.



# Model 1620 Active hoist

## Quickly to and from the toilet

Users who, because of reduced muscle tone, have difficulty in getting up from a sitting position can quickly and easily go to the toilet thanks to the Active hoist.

## The lower body remains free

The big advantage of the Active hoist is that the lower body remains free so that lower body clothing can be removed without difficulty. With the help of a sling supporting the back and under the arms the user is lifted into a standing position.

The sling is fitted quickly and easily without placing too much pressure on the shoulders. The system is designed to support the body as much as possible, without overloading the shoulder line.

The Active hoist is also an excellent aid when dealing with incontinent patients.

## Support and balance

The user's feet are placed onto the footboard of the Active hoist while the user is in a seated position.

During lifting and moving the user's lower legs are supported by the adjustable knee pad. The knee pad helps to keep the body in balance during lifting and standing.

## Compact and maneuverable in small rooms

The Active hoist is easy to maneuver in tight spaces because of the short base length. The base is also adjustable in width to go around wheel-

chairs or geriatric chairs. It is precisely because of its compact design and features that the Active hoist is ideal for transfers in small rooms such as bathrooms and toilets.

## Removable and exchangeable battery holder with charger

The Active hoist is operated by a battery located in an exchangeable battery holder incorporated into the device. The battery section of this assembly is removable from the charger so that it can be easily exchanged with a freshly charged battery. Or, it can remain on the unit for charging when not in use. An LCD screen indicates when the battery requires charging. A fully charged battery can carry out 40 lifts.

For those who use the Active hoist continuously a removable battery pack is ideal: while you are using one battery the other is being charged.



# 2800 Series Ceiling hoists

## Continuous movement without obstacles

*Imagine: you want to move freely in all spaces without being hindered by doorsteps, cupboards, carpets or obstacles on the floor. Realize your dream with an 2800 series track system for continuous movement from room to room.*

### Ideal for independent use

If you have lost the ability to transfer manually but you still have a limited range of motion with adequate muscle tone, it may be possible for you to self-transfer with either the 2800 L or 2800 LRC track system. Go from your bed to wheelchair, toilet or bath in silence with a soft stop and start motion. The LRC wireless infrared remote model gives you the ultimate control to send the ceiling hoist away when not needed and summon it back when you are ready to go.



### Efficient and quick solution for Attendant care

Let the ceiling hoist help you with the strain of lifting and lowering. Easily transport the person laterally along the track system once they are suspended. Transfers to bed, bath or toilet have never been easier. All Handi-Move track systems can be used with either the Handi-Move Body Support® or Handi-Move slings. So everyone can be accommodated regardless of their disability. Handi-Move® track systems are perfect for professional as well as private applications. The 2800 series hoists work with an electric or an infra-red handcontrol.





## Customized solutions

---

Avoid costly remodeling of spaces that are not ideally set up for transfers. Handi-Move offers numerous options from which to choose, e.g. curves, traverse track, switches and turntables, just to name a few.

## Discreet appearance blends with each interior

---

With its white finish and muted, aesthetic styling, the ceiling hoist blends nicely into most interiors. The ceiling hoist, which operates on rechargeable batteries, has a lifting capacity up to 200 kg and an attendant care version up to 300 kg.

## Safe use

---

As an additional safety measure, dual controls on the ceiling hoist and a mechanical emergency down has been incorporated that can be operated independently.

## Distance control anywhere on the ceiling track

---

Handi-Move provides magnetic contacts for use with the 2800 L and 2800 LRC ceiling hoists, which can be placed anywhere along the track to insure that the ceiling hoist will stop at certain predetermined places, e.g. middle of the toilet, on the charging pins, etc.



# Portable ceiling hoist

## A single hoist for multiple locations

*Handi-Move portable ceiling hoist offers a flexible solution to lifting and transferring in different rooms that are not connected by a continuous rail system: at home, between different floors or locations.*

### Use in different rooms

Handi-Move installs a rail system where required and the portable ceiling hoist takes care of the rest. No room remains inaccessible, no matter what size. Wherever rails are provided, the portable ceiling hoist can be attached. For example, for transfers to the bed in the bedroom, the bath and/or toilet in the bathroom, a separate toilet, relaxation chair in the living room, change of wheelchairs in the garage... Even staying at the vacation home or at the grandparents is no longer a problem: taking the portable ceiling hoist along enables the grandparents to easily lift and look after their grandchild. Small rooms offer little in terms of maneuverability. A combination of a rail system and a portable ceiling hoist provides a clever solution for places that are difficult to access. For example, the bathroom may no longer have to be modified. The tub can stay.

### Light, compact and aesthetic

The user-friendly portable ceiling hoist is no bigger than a shoe box and weighs less than 7 kg so that it can easily be carried along by its handle. Using the reacher, the motorband can quickly and effortlessly be hooked on and off the rail,



without the need for a ladder or chair. The hoist can be stored out of sight when not in use.

### No changes to your home

To use the portable ceiling hoist, no changes have to be made to your home. Everything remains in place. Door openings do not have to be modified as the system works with individual rail sections.

## Budget friendly and multi-functional

As a single portable ceiling hoist is used for multiple locations, it offers a financially interesting solution.

In combination with a sling or the Handi-Move Body Support®, the portable ceiling hoist meets all the requirements and wishes of the user.

## Safe and reliable

The small portable ceiling hoist effortlessly lifts up to 180 kg. The long-life rechargeable batteries are powerful. A separate charger will charge the batteries using any standard socket. Power in or around the rail is not required.

The hoist is safe in humid conditions (24 volt) and can be operated using the manual control or control panel on the hoist itself. Supplied with an emergency down feature.

## "Tarzan" feature 2545

From the bedroom to the bathroom without wheelchair and without removing door headers: yes, it is possible with the "Tarzan" feature!



# Ceiling Track Installations

Effortless transfers from one place to another

*Whether it is the Ceiling hoist or the Portable ceiling hoist, Handi-Move provides multiple ceiling track possibilities perfect for the private home or professional environments and facilities.*

## Aesthetically designed with quiet operation

Handi-Move durable ceiling tracks are constructed of a strong aluminum alloy and enameled in high gloss white to blend with most ceiling colors. The multiple and small synthetic wheels within each hoist system ensure that the sound is kept to a minimum as the hoist travels along laterally.

## Customized solutions

Handi-Move specialists work with designs for new construction as well as existing spaces. Practicality and simplicity are blended with functionality to achieve the best solution for each client. Scale drawings are provided to architects, designers, builders and homeowners to ensure that the solution will work before it is installed.

**Tracks can be attached to the ceiling or hung from brackets mounted to each wall.**



## Ceiling suspension

Handi-Move ensures the safety of your ceiling installation by requiring ceiling supports every 120 cm. Each ceiling support is secured with two bolts or a threaded rod to make it doubly safe. Straight track or 30, 45, 60 and 90 degree curves are available. Even mounting through false ceilings is possible. Additional switches and turntables make it possible to switch tracks for even greater accessibility.

## Reinforced track for wall-to-wall mounting



Again Handi-Move ensures your safety by reinforcing each length of rail so that it will be strong enough to span distances up to 6m when hung only from a wall bracket on each wall. This solution is ideal whenever the ceiling is not easily accessible or not strong enough or in cathedral or sloped ceiling rooms.



# Points / Turntable

## Change Direction to access 3 or 4 areas

The electric points and turntable allow for a ceiling hoist to travel in different directions and rooms. Maybe you want to go from a bedroom off the main hallway to the tub or shower in a corner of the bathroom and the toilet that is not in line. Both areas can be reached with the push of a button changing the direction of the track just like on the railroad. And with the 2800 LRC motor and the RC version of the electric points, this can all be accomplished using just one wireless infrared hand control. Even in small areas multiple directions can be accessed



Points

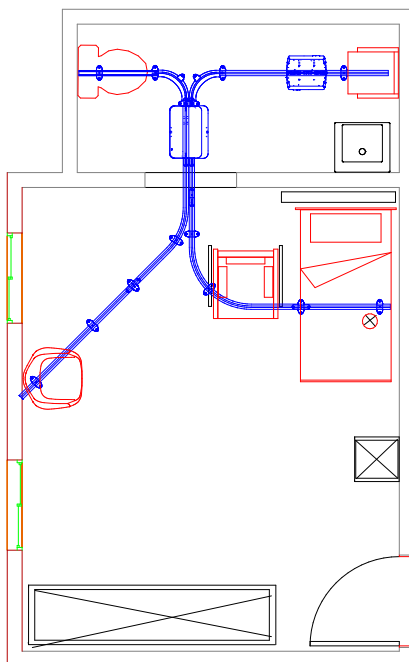

Turntable

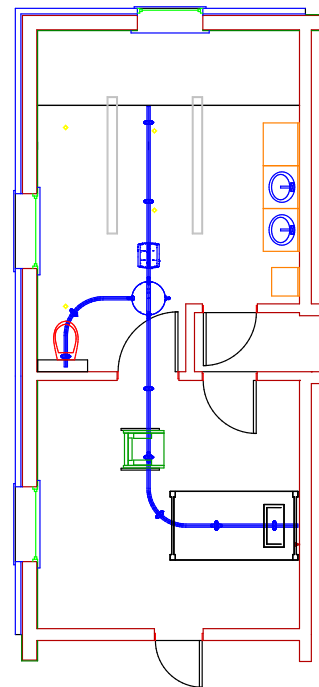

**Always the right solution**

These multiple ceiling track options make it possible for everyone to meet their transferring needs with a Handi-Move system. Our specially trained representatives will help you find the correct combination.

# Traverse Track Systems

## Covering an entire space

When it is necessary to lift from any point in a room, the Handi-Move traverse track system is ideal. This system consists of two fixed ceiling or wall mounted parallel rails and one fortified traverse rail that moves back and forth on the parallel rails. This is ideal for large therapy spaces or living areas with multiple wheelchair users or where partitions that don't reach the ceiling divide spaces but still allow the traverse rail to move overhead. Total room coverage is achieved from one Ceiling track system.

### With or without assistance

When self-lifting and transferring is the goal and total room coverage is necessary, our motorized version of the traverse track system is the ideal solution. And again, the ceiling hoist and

the traverse can all be controlled from the same wireless infrared remote control.

### Traverse connector

A traverse connector allows the traverse rail in one room to connect to a single rail in the next room. In one smooth movement transfers can be made in multiple areas.







# The Freedom Bridge

## A flexible solution

*The freedom bridge is an ideal solution when installation on the ceiling or walls is not possible, or when the situation is only temporary.*

This system is easy to set up and relocate. No holes need to be drilled in any walls or the ceiling.

The Freedom Bridge is compatible with the portable ceiling hoist or ceiling hoists.

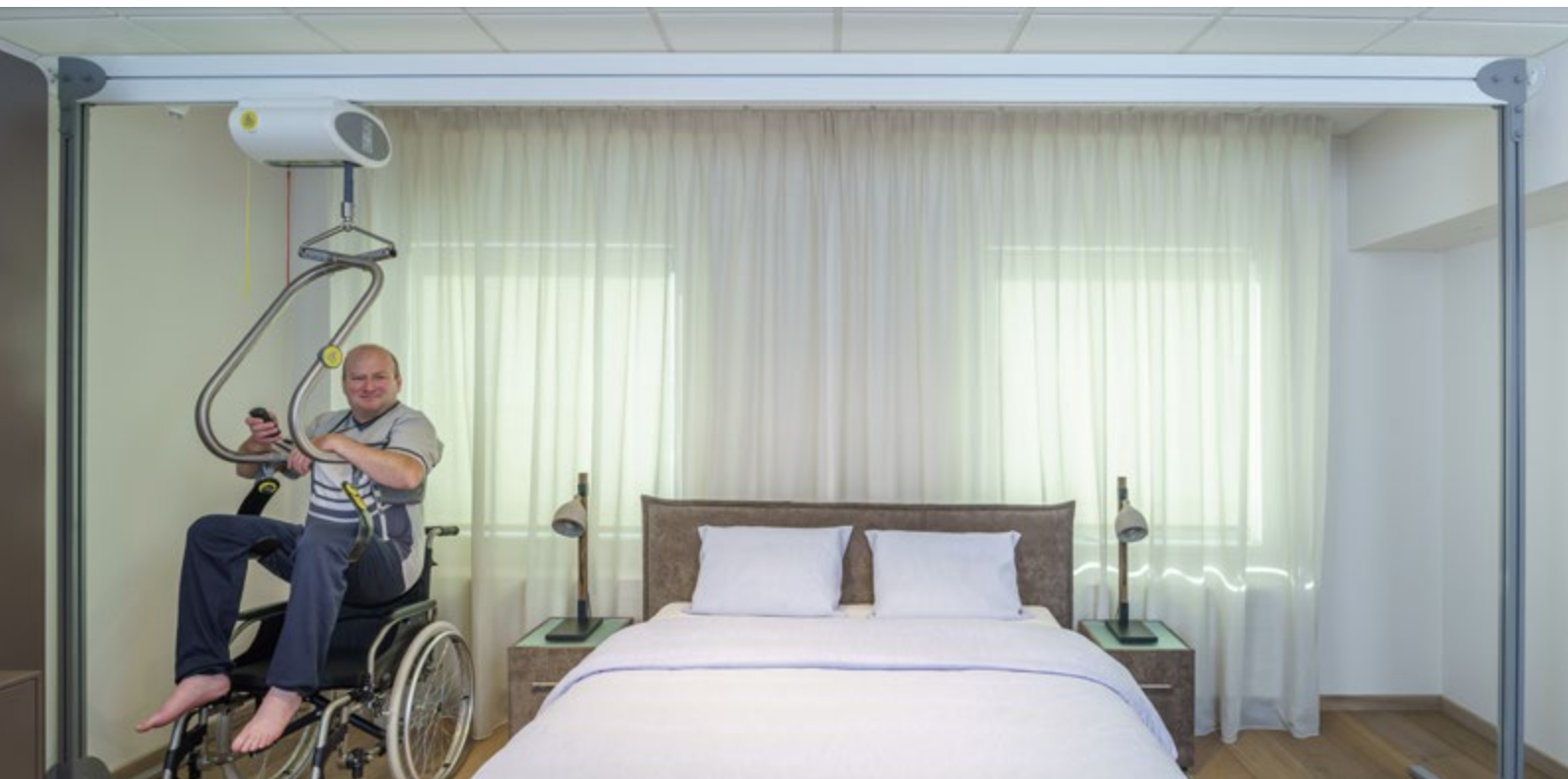

# The Wall Lift

## Easy installation

*The Handi-Move Wall lift is easy to install and can be used near the bed, toilet, bath, shower etc. The portable lifting device can be mounted on the wall or a post.*

### Multiple mounting options

The Wall lift is easy to install. Existing homes often have technical limitations whereby certain lift solutions require modifications. This is not the case for the Wall lift as it can literally be mounted anywhere. If the wall or partition is not strong enough, Handi-Move will install a post.

### Adequate lifting range

The Wall lift has a 180° rotating range, an extendible boom arm and an adequate lifting range. The extension further increases flexibility and the lifting range.





### Economical and multi functional

As the Wall lift can be used in different places, it offers an economical solution. One boom arm can be used in, for example, the bathroom, bedroom or other areas. The Wall-to-Wall™ Lift System may be installed between the bath and toilet, making them both accessible in a single move. The Wall lift can be used with the spreader bar or sling.

### No modifications to your home

Is your bath not accessible underneath with a mobile lift? Is your ceiling too low or not strong enough for a rail system? In order to use the Wall lift, no modifications are required to your home. Everything remains as it is.

### Safe and reliable

The Wall lift has a built-in safety mechanism. The emergency down feature enables the boom arm to be lowered at all times. In addition, the manual control is waterproof. The Wall lift operates from AC mains and has an emergency stop.



# The Pool Lift

*Go directly from the wheelchair into the water with the innovative Handi-Move motorized Wheelchair-to-Water™ pool lift. Raise the user from the wheelchair with the power of the lifting motor and manually rotate the arm effortlessly until the user is over the water. Lower with the same powerful motor. Remove when not in use to store or recharge the batteries.*

## User friendly

The Handi-Move pool lift is compact, ergonomically designed and easily transportable on its four wheels.

## Quick to set up

Roll the motorized pool lift to one of the sockets at the edge of the swimming pool. Center over the socket and press the button to engage and raise the arm to the desired height. Attach the desired Handi-Move accessory and lift the user. Manually rotate the arm over the swimming pool and lower the user into the water with the press



of a button. The lifting arm is perfectly flexible with a 360 degree rotation.

## Safe in and around the water

The pool lift is made of sturdy stainless steel, operates on batteries and has a waterproof hand control for safe use around water.



## Great mobility

Because it is easy to engage and disengage from the socket and easy to roll away when not in use, the lift never needs to block the perimeter of the pool when not in use.



## Other Handi-Move options for lifting in the pool

The 2800 series track systems offer unique access to the pool. Ideal when multiple transfers are needed or where ambulation or other therapeutic applications are desirable. Also ideally suited for indoor swimming pools with somewhat limited deck space.



# The shower-bathing trolley

## 3-in-1 system: shower, bath and treatment

*This unique, patented, and height-adjustable shower bathing trolley allows the caregiver to efficiently and ergonomically shower or bathe a patient while always being at the patient's side. The shower trolley can also be used as a treatment table.*

### Multi functional

The space saving Handi-Move shower-bathing trolley combines 3 functions: bath, shower stretcher and treatment table. The shower trolley is mobile, accessible on both sides and accessible underneath with a mobile lift.

With the use of the roll board, a patient is easily moved from the bed to the shower trolley and back.

### High/low

The double electrical high-low functionality enables the caregiver to lift the patient to the correct working height and to raise or lower the sides of the shower trolley to create a shallow bathtub or flat shower stretcher. The shower trolley can be raised very high, ideal for tall caregivers, and very low to allow direct wheelchair transfers.

With the sides in their highest position, it serves as a shallow bathtub.





### Comfortable and easy to maintain

The shower trolley is pleasantly warm, soft and comfortable. The synthetic fabrics are easily maintained and because the sides are rounded with no seams they can be hygienically cleaned. A waterproof pillow comes standard with the shower trolley.

### Safe

The shower trolley is operated with a waterproof electrical manual control with spiral cable. The exchangeable battery box (24v) is charged separately in a wall charger.

### Removable side bars

If possible, the patient is able to actively help during bathing or treatment by turning sideways and simultaneously pulling up to one of the side bars. The side bars can also be used for additional safety during use or transport.

### Durable

Construction is made from corrosion resistant materials. A combination of RVS, aluminum, powder coated steel and durable synthetics.



# Transport Trolley for the Portable ceiling hoist

## An ergonomic solution for the caregiver

*A portable ceiling hoist weighs only 17.5 lbs. However, there are still some caregivers who can not lift even this amount of weight. And, the risk of dropping the hoist can be avoided through the use of the transport trolley.*

This compact “trolley” has a hook at an ergonomic working height that makes it easy to unhook the Handi-Move portable ceiling hoist and Handi-Move Body Support® from the rail system and to quickly hang it on the hook of the transport trolley and transport it to another room.

It is a compact device that doesn't take up much space, it is easy to maintain and hard-wearing due to stainless steel construction.





# Scales

## Weighing and lifting in one go

*Weighing people with restricted mobility can be difficult and at times, inaccurate. The Handi-Move scale works in combination with any of our Handi-Move lifting systems. Weighing has never been this simple.*

### Universal

---

The scale can be used on most Handi-Move lift systems. It is suspended from the swivel hook of the lift system and connected below to the Handi-Move Body Support® or Spreader Bar. The scale is easily attached and detached and is secured with a safety retainer screw during weighing.



### Compact

---

The scale is compact and very light, making it extremely easy to handle.

### Accurate

---

In certain circumstances, a patient's weight needs to be monitored for medical reasons. The accuracy up to 0.1 kg meets this need perfectly. The weight is displayed on an LCD screen.



# A powerful formula

## Friendly and professional advice

We believe in the principle that a good customer relationship begins with good information. Our representatives are pleased to put all their knowledge at your disposal, when you are ready, without any obligation or charge.

## Clear agreements

Handi-Move wants your satisfaction before, during and after your purchase. Therefore, our representative will provide you with a clear-cut picture of what you have ordered and how the delivery and installation will be carried out.

## Customized solutions

Your Handi-Move representative works with you to select the best system for your budget and situation. Behind your representative is a team of customer service and technical personnel to offer additional support. Your request is treated uniquely and professionally.

## Solid warranties

Each Handi-Move system is manufactured to rigid standards and specifications. But should something go wrong, you will be pleased to know that Handi-Move offers some of the best warranties in the industry.

## Complete service after purchase

Handi-Move and its representatives will remain your loyal partner after the purchase as well. You will receive a comprehensive instruction guide and personal training on the usage of your system. A toll-free customer service number is available afterwards for any concerns or for additional information.







## Handi-Move Belgium

Ten Beukeboom 13

9400 Ninove

Belgium, Europe

Tel 32 (0)54 31 97 10

info@handimove.com



[www.handimove.com](http://www.handimove.com)